

# Da pacem, Domine - Canon à4

Philippe Verdelot (1485-1552)

Secundus tomus biciniorum (Georg Rhau, 1545)

[C.] Da pa - cem, Do - mi - ne, po - pu -

[A.] Da pa - cem, Do - mi - ne, po - pu - lo tu -

[T.] Da pa - cem, Do - mi - ne, po - pu - lo tu - o, po - pu -

[B.] Da pa - cem, Do - mi - ne, po - pu - lo tu - o, po - pu - lo tu -

lo tu - o, po - pu - lo tu - o, quo - ni - am so - lus

o, po - pu - lo tu - o, quo - ni - am so - lus tu

lo tu - o, quo - ni - am so - lus tu pugnas

o, quo - ni - am so - lus tu pugnas pro

tu pu - gnas pro no - bus, tu - pu - gnas pro

pu - gnas pro no - bus, tu - pu - gnas pro no -

pro no - bus, tu - pu - gnas pro no - bis, De -

no - bus, tu - pu - gnas pro no - bis, De - us no -

no - bis, De - us no - ster,

- bis, De - us no - ster, no - ster.

- us no - ster, De - us no - ster.

- ster, De - us no - ster.

# Canto

## Da pacem, Domine - Canon à4

Philippe Verdelot (1485-1552)  
Secundus tomus biciniorum (Georg Rhau, 1545)

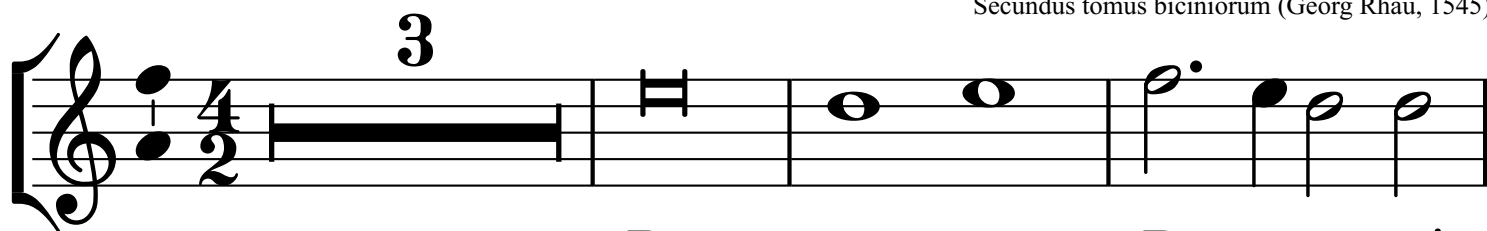

Da pa - cem, Do - mi -

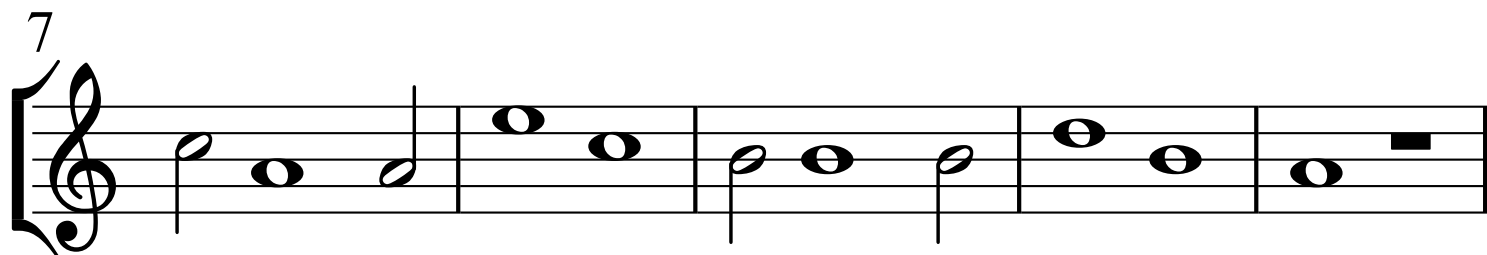

ne, po - pu - lo tu - o, po - pu - lo tu - o,

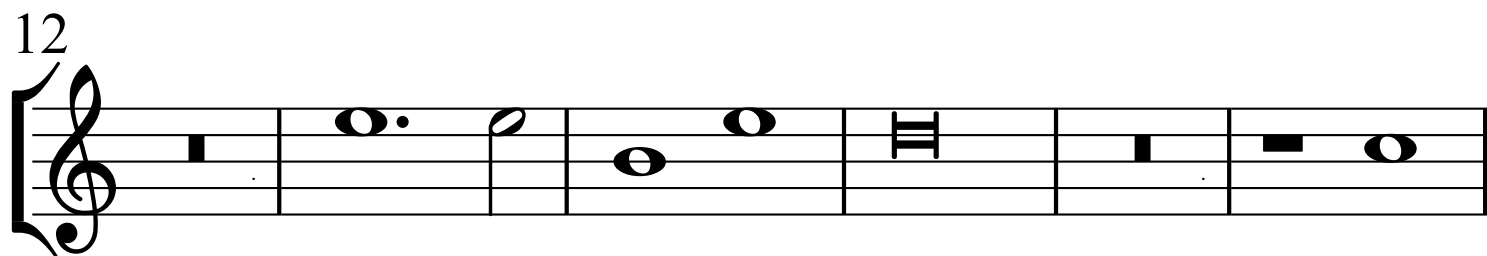

quo - ni - am so - lus tu

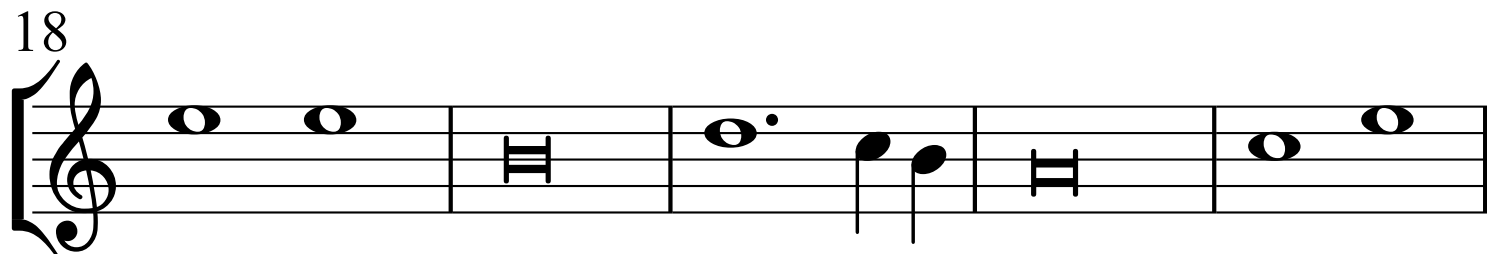

pu - gnas pro no - bus, tu - pu -

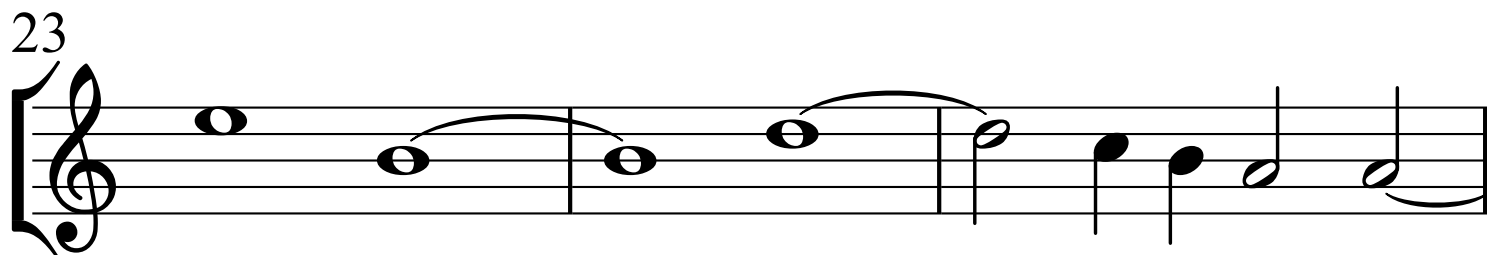

gnas pro \_\_\_\_\_ no - bis, De -

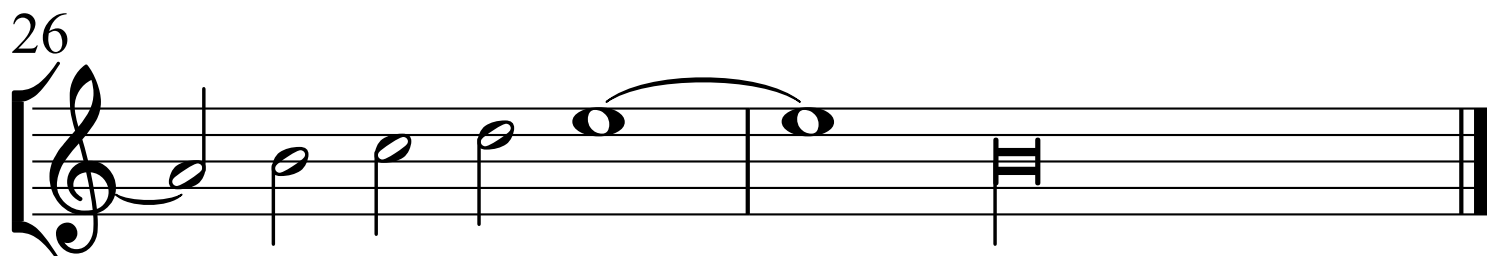

- us no - ster,

Alto

# Da pacem, Domine - Canon à4

Philippe Verdelot (1485-1552)  
Secundus tomus biciniorum (Georg Rhau, 1545)

2

Da pa - cem, Do - mi -

ne, po - pu - lo tu - o, po - pu - lo tu - o,

quo - ni - am so - lus tu

pu - gnas pro no - bus, tu - pu -

gnas pro no - bis, De -

- us no - ster, no - ster.

# Tenor

## Da pacem, Domine - Canon à4

Philippe Verdelot (1485-1552)  
Secundus tomus biciniorum (Georg Rhau, 1545)

8 Da pa - cem, Do - mi -

5  
8 ne, po - pu - lo tu - o, po - pu - lo tu - o,

10  
8 quo - ni - am so - lus tu

16  
8 pu - gnas pro no - bus, tu - pu -

21  
8 gnas pro \_\_\_\_\_ no - bis, De -

24  
8 - us no - ster, De - us no - ster.

# Basso

## Da pacem, Domine - Canon à4

Philippe Verdelot (1485-1552)  
Secundus tomus biciniorum (Georg Rhau, 1545)

